



Juniper Analytics LLC

1334 NE 2nd St
Bend, OR
(541) 382-3796
<http://www.juniperanalyticsllc.com>
ORELAP: License # 10035537931

Buy Mellow
Vancouver Canada

Sample: 21JA0206.02

Concentrate/Extract - Full Compliance Post
Control Study - CAN, PES-R, SOL-R

Report Date: 2/8/2021
Intake Date: 02/03/2021
Harvest/Prod. Date: 01/28/2021
Potency Analysis Date: 02/05/2021

CBC Isolate

Strain: CBC Isolate
METRC Sample #: ; METRC Batch #: ;
External Batch #: 13003; Analytical Batch #: PO-2021-02-03-02

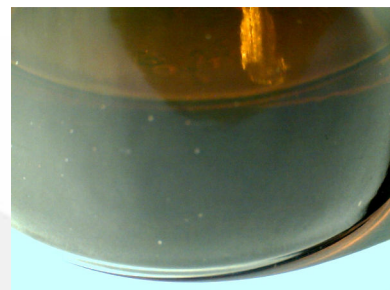

Cannabinoid Profile

<LOQ

Total THC

<LOQ

Total THC mg/g

0.7050%

Total CBD

7.050 mg/g

Total CBD mg/g

| Analyte | LOQ mg/g | Mass % | Mass mg/g |
|----------------|-------------|---------------------|--------------------|
| THCa | 1.000 | <LOQ | <LOQ |
| Δ 9-THC | 1.000 | <LOQ | <LOQ |
| Δ 8-THC | 1.000 | <LOQ | <LOQ |
| THCV | 1.000 | <LOQ | <LOQ |
| CBDa | 1.000 | 0.8039 | 8.039 |
| CBD | 1.000 | <LOQ | <LOQ |
| CBN | 1.000 | <LOQ | <LOQ |
| CBGa | 1.000 | <LOQ | <LOQ |
| CBG | 1.000 | <LOQ | <LOQ |
| CBC | 1.000 | >99.0000% | >990.000 |
| Total | | >99.0000% | >990.000 |

QC Batch ID: PO-2021-02-03-02
Total THC = THCa * 0.877 + Δ 9-THC
Total CBD = CBDa * 0.877 + CBD

Instrument: HPLC/DAD; Method: JA-Potency-Proprietary; LOQ = Limit of Quantitation; The reported result is based on a sample weight with the applicable moisture content for that sample; Unless otherwise stated all quality control samples performed within specifications established by the Laboratory. Potency Analysis (Oregon Compliance Standard OAR 333-007-0430).

Ben Armstrong
QA Review

Confident Cannabis
All Rights Reserved
support@confidentcannabis.com
(866) 506-5866
www.confidentcannabis.com





Juniper Analytics LLC

1334 NE 2nd St
Bend, OR
(541) 382-3796
<http://www.juniperanalyticsllc.com>
ORELAP: License # 10035537931

Buy Mellow
Vancouver Canada

Sample: 21JA0206.02

Concentrate/Extract - Full Compliance Post
Control Study - CAN, PES-R, SOL-R

Report Date: 2/8/2021
Intake Date: 02/03/2021
Harvest/Prod. Date: 01/28/2021
Pesticides Analysis Date: 02/08/2021

CBC Isolate

Strain: CBC Isolate
METRC Sample #: ; METRC Batch #:
External Batch #: 13003; Analytical Batch #: Pest-2021-02-03-02

Pesticides

Pass

| Analyte | LOQ | Limit | Results | Status | Analyte | LOQ | Limit | Results | Status |
|---------------------|------|-------|---------|--------|--------------------|------|-------|---------|--------|
| | PPM | PPM | PPM | | | PPM | PPM | PPM | |
| Abamectin | 0.25 | 0.50 | <LOQ | Pass | Imazalil | 0.10 | 0.20 | <LOQ | Pass |
| Acephate | 0.20 | 0.40 | <LOQ | Pass | Imidacloprid | 0.20 | 0.40 | <LOQ | Pass |
| Acequinocyl | 1.00 | 2.00 | <LOQ | Pass | Kresoxim Methyl | 0.20 | 0.40 | <LOQ | Pass |
| Acetamiprid | 0.10 | 0.20 | <LOQ | Pass | Malathion | 0.10 | 0.20 | <LOQ | Pass |
| Aldicarb | 0.20 | 0.40 | <LOQ | Pass | Metalaxyl | 0.10 | 0.20 | <LOQ | Pass |
| Azoxystrobin | 0.10 | 0.20 | <LOQ | Pass | Methiocarb | 0.10 | 0.20 | <LOQ | Pass |
| Bifenazate | 0.10 | 0.20 | <LOQ | Pass | Methomyl | 0.20 | 0.40 | <LOQ | Pass |
| Bifenthrin | 0.10 | 0.20 | <LOQ | Pass | Methyl Parathion | 0.10 | 0.20 | <LOQ | Pass |
| Boscalid | 0.20 | 0.40 | <LOQ | Pass | MGK-264 | 0.10 | 0.20 | <LOQ | Pass |
| Carbaryl | 0.10 | 0.20 | <LOQ | Pass | Myclobutanil | 0.10 | 0.20 | <LOQ | Pass |
| Carbofuran | 0.10 | 0.20 | <LOQ | Pass | Naled | 0.25 | 0.50 | <LOQ | Pass |
| Chlorantraniliprole | 0.10 | 0.20 | <LOQ | Pass | Oxamyl | 0.50 | 1.00 | <LOQ | Pass |
| Chlorfenapyr | 0.50 | 1.00 | <LOQ | Pass | Pacllobutrazol | 0.20 | 0.40 | <LOQ | Pass |
| Chlorpyrifos | 0.10 | 0.20 | <LOQ | Pass | Permethrins | 0.10 | 0.20 | <LOQ | Pass |
| Clofentezine | 0.10 | 0.20 | <LOQ | Pass | Phosmet | 0.10 | 0.20 | <LOQ | Pass |
| Cyfluthrin | 0.50 | 1.00 | <LOQ | Pass | Piperonyl Butoxide | 1.00 | 2.00 | <LOQ | Pass |
| Cypermethrin | 0.50 | 1.00 | <LOQ | Pass | Prallethrin | 0.10 | 0.20 | <LOQ | Pass |
| Daminozide | 0.50 | 1.00 | <LOQ | Pass | Propiconazole | 0.20 | 0.40 | <LOQ | Pass |
| Diazinon | 0.10 | 0.20 | <LOQ | Pass | Propoxur | 0.10 | 0.20 | <LOQ | Pass |
| Dichlorvos | 0.50 | 1.00 | <LOQ | Pass | Pyrethrins | 0.50 | 1.00 | <LOQ | Pass |
| Dimethoate | 0.10 | 0.20 | <LOQ | Pass | Pyridaben | 0.10 | 0.20 | <LOQ | Pass |
| Ethoprophos | 0.10 | 0.20 | <LOQ | Pass | Spinosad | 0.10 | 0.20 | <LOQ | Pass |
| Etofenprox | 0.20 | 0.40 | <LOQ | Pass | Spiromesifen | 0.10 | 0.20 | <LOQ | Pass |
| Etoxazole | 0.10 | 0.20 | <LOQ | Pass | Spirotetramat | 0.10 | 0.20 | <LOQ | Pass |
| Fenoxycarb | 0.10 | 0.20 | <LOQ | Pass | Spiroxamine | 0.20 | 0.40 | <LOQ | Pass |
| Fenpyroximate | 0.20 | 0.40 | <LOQ | Pass | Tebuconazole | 0.20 | 0.40 | <LOQ | Pass |
| Fipronil | 0.20 | 0.40 | <LOQ | Pass | Thiacloprid | 0.10 | 0.20 | <LOQ | Pass |
| Flonicamid | 0.50 | 1.00 | <LOQ | Pass | Thiamethoxam | 0.10 | 0.20 | <LOQ | Pass |
| Fludioxonil | 0.20 | 0.40 | <LOQ | Pass | Trifloxystrobin | 0.10 | 0.20 | <LOQ | Pass |
| Hexythiazox | 0.50 | 1.00 | <LOQ | Pass | | | | | |

QC Batch ID: Pest-2021-02-03-02

Instrument: LC-MS/MS; Method: AOAC 2007.1-Mod; LOQ = Limit of Quantitation; The reported result is based on wet sample weight for that sample; Unless otherwise stated all quality control samples performed within specifications established by the Laboratory.Pesticide Analysis (Oregon Compliance Standard OAR 333-008-1190).

Ben Armstrong
QA Review

Confident Cannabis
All Rights Reserved
support@confidentcannabis.com
(866) 506-5866
www.confidentcannabis.com



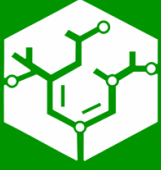

Juniper Analytics LLC

1334 NE 2nd St
Bend, OR
(541) 382-3796
<http://www.juniperanalyticsllc.com>
ORELAP: License # 10035537931

Buy Mellow
Vancouver Canada

Sample: 21JA0206.02

Concentrate/Extract - Full Compliance Post
Control Study - CAN, PES-R, SOL-R

Report Date: 2/8/2021
Intake Date: 02/03/2021
Harvest/Prod. Date: 01/28/2021
Solvents Analysis Date: 02/05/2021

CBC Isolate

Strain: CBC Isolate
METRC Sample #: ; METRC Batch #: ;
External Batch #: 13003; Analytical Batch #: RS-2021-02-04-01

Residual Solvents

Pass

| Analyte | LOQ | Limit | Results | RPD | Analyte | LOQ | Limit | Results | RPD |
|-------------------|-----|---------|---------|-----|---------------------|------------|----------------|----------------|-----|
| | PPM | PPM | PPM | | | PPM | PPM | PPM | |
| 1,4-Dioxane | 100 | 380.00 | <LOQ | - | Toluene | 100 | 890.00 | <LOQ | - |
| 2-Butanol | 500 | 5000.00 | <LOQ | - | Pentanes | 500 | 5000.00 | <LOQ | - |
| 2-Ethoxy-Ethanol | 100 | 160.00 | <LOQ | - | n-Pentane | | | <LOQ | - |
| 2-Propanol IPA | 500 | 5000.00 | <LOQ | - | Isopentane | | | <LOQ | - |
| Acetone | 500 | 5000.00 | <LOQ | - | Neopentane | | | <LOQ | - |
| Acetonitrile | 100 | 410.00 | <LOQ | - | Butanes | 500 | 5000.00 | <LOQ | - |
| Benzene | 1 | 2.00 | <LOQ | - | n-Butane | | | <LOQ | - |
| Cumene | 50 | 70.00 | <LOQ | - | Isobutane | | | <LOQ | - |
| Cyclohexane | 500 | 3880.00 | <LOQ | - | Hexanes | 50 | 290.00 | <LOQ | - |
| Dichloromethane | 100 | 600.00 | <LOQ | - | n-Hexane | | | <LOQ | - |
| Ethyl-Acetate | 500 | 5000.00 | <LOQ | - | 2-Methyl-Pentane | | | <LOQ | - |
| Ethyl-Ether | 500 | 5000.00 | <LOQ | - | 3-Methyl-Pentane | | | <LOQ | - |
| Ethylene Glycol | 300 | 620.00 | <LOQ | - | 2,2-Dimethyl-Butane | | | <LOQ | - |
| Ethylene Oxide | 20 | 50.00 | <LOQ | - | 2,3-Dimethyl-Butane | | | <LOQ | - |
| Heptane | 500 | 5000.00 | <LOQ | - | Xylenes | 300 | 2170.00 | <LOQ | - |
| Isopropyl-Acetate | 500 | 5000.00 | <LOQ | - | m-Xylene | | | <LOQ | - |
| Methanol | 500 | 3000.00 | <LOQ | - | o-Xylene | | | <LOQ | - |
| Propane | 500 | 5000.00 | <LOQ | - | p-Xylene | | | <LOQ | - |
| Tetrahydrofuran | 100 | 720.00 | <LOQ | - | Ethyl-Benzene | | | <LOQ | - |

METRC RPD Status: N/A

Tentatively Identified Compounds: Peak 1: Hit 1: 2,4-Dimethyl-1-heptene

QC Batch ID: RS-2021-02-04-01

Instrument: GC/MS; Method: USP 467 - Modified; LOQ = Limit of Quantitation; The reported result is based on wet sample weight for that sample; Unless otherwise stated all quality control samples performed within specifications established by the Laboratory. Residual Solvent Analysis (Oregon Compliance Standard OAR 333-007-0410).

Ben Armstrong
QA Review

Confident Cannabis
All Rights Reserved
support@confidentcannabis.com
(866) 506-5866
www.confidentcannabis.com

